L'ÉPARGNE DES MÉNAGES

UTILITÉ

SE PROTÉGER

PRÉPARER DES PROJETS

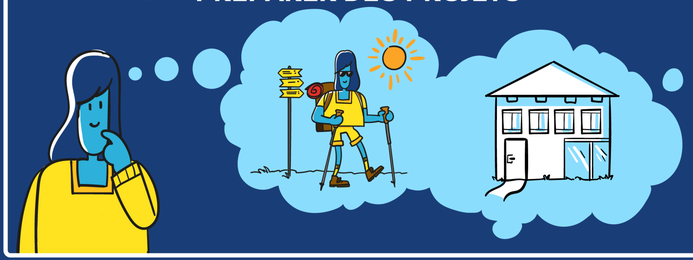

SE CONSTITUER UN COMPLÉMENT DE RETRAITE

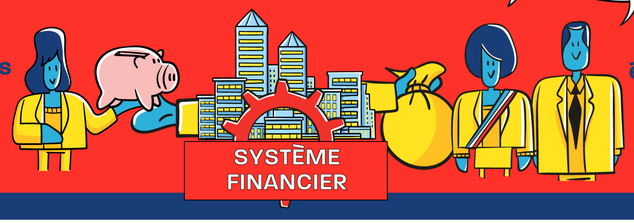

PATRIMOINE

PATRIMOINE FINANCIER

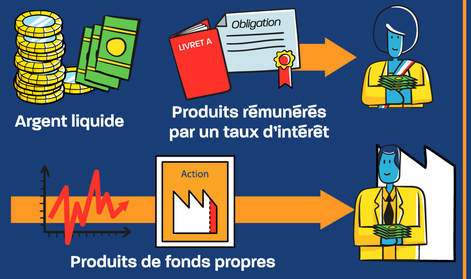

PATRIMOINE NON FINANCIER

Biens immobiliers

NIVEAU DE L'ÉPARGNE

Revenu

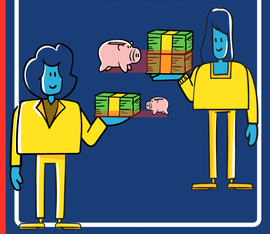

Âge

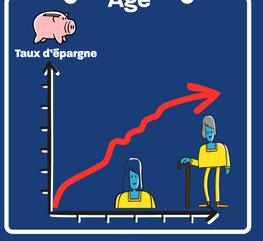

Incertitude

COMPOSITION DE L'ÉPARGNE

Inflation

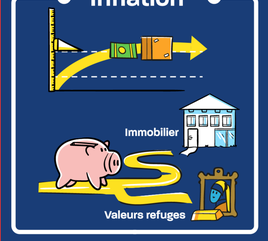

Taux d'intérêt

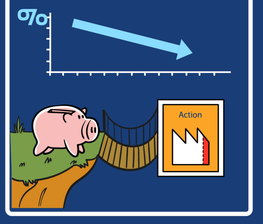

Confiance
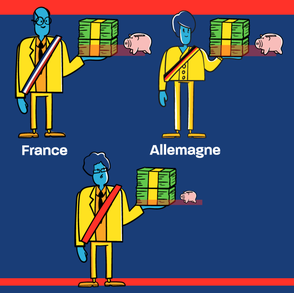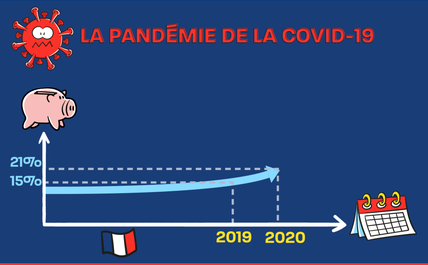
EN FRANCE